

Q Lumbar Spine
Reference Database *

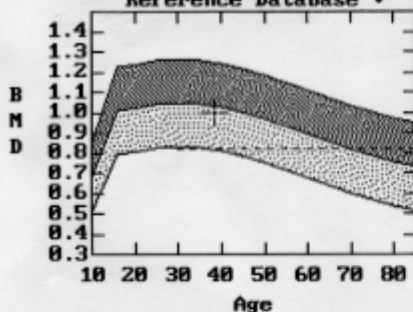

$$\text{BMD(L1-L4)} = 0.991 \text{ g/cm}^2$$

Region	BMD	T(30.0)	Z
L1	0.864	-0.55 93%	-0.41 95%
L2	1.089	-0.17 98%	-0.01 100%
L3	0.979	-0.96 90%	-0.78 92%
L4	1.066	-0.46 95%	-0.28 97%
L1-L4	0.991	-0.51 95%	-0.35 96%

♦ Age and sex matched

T = peak BMD matched

Z = age matched

TK 11/04/91

E10200002 Fri Oct 20 00:06 2000
Name: ANGELA
Comment: BASELINE
I.D.: 547 Sex: F
S.S.#: - - Ethnic: W
ZIP Code: Height: 5' 3"
Scan Code: Weight: 160
BirthDate: 03/16/62 Age: 38
Physician: SCHMIDT